

Rev	By	Date	Description

Purpose of Drawing			
<input type="checkbox"/> Information	<input type="checkbox"/> Construction	<input type="checkbox"/> Safety File	
<input checked="" type="checkbox"/> Part 8	<input type="checkbox"/> Tender	<input type="checkbox"/> Other	
Prepared: AMN	Date: Jul 2019		
Checked:	Date:		
Approved:	Date:		

Horizontal Scale: 1:1000 @ A1 1:2000 @ A3	
Vertical Scale:	
File no.:	

Project: Great Arch Access Project	
Location: Pollet, Fanad Head, Co. Donegal	
Drawing Title: Site Location	

Rev.:
Dwg No.: 2018/ORIS/FA/001

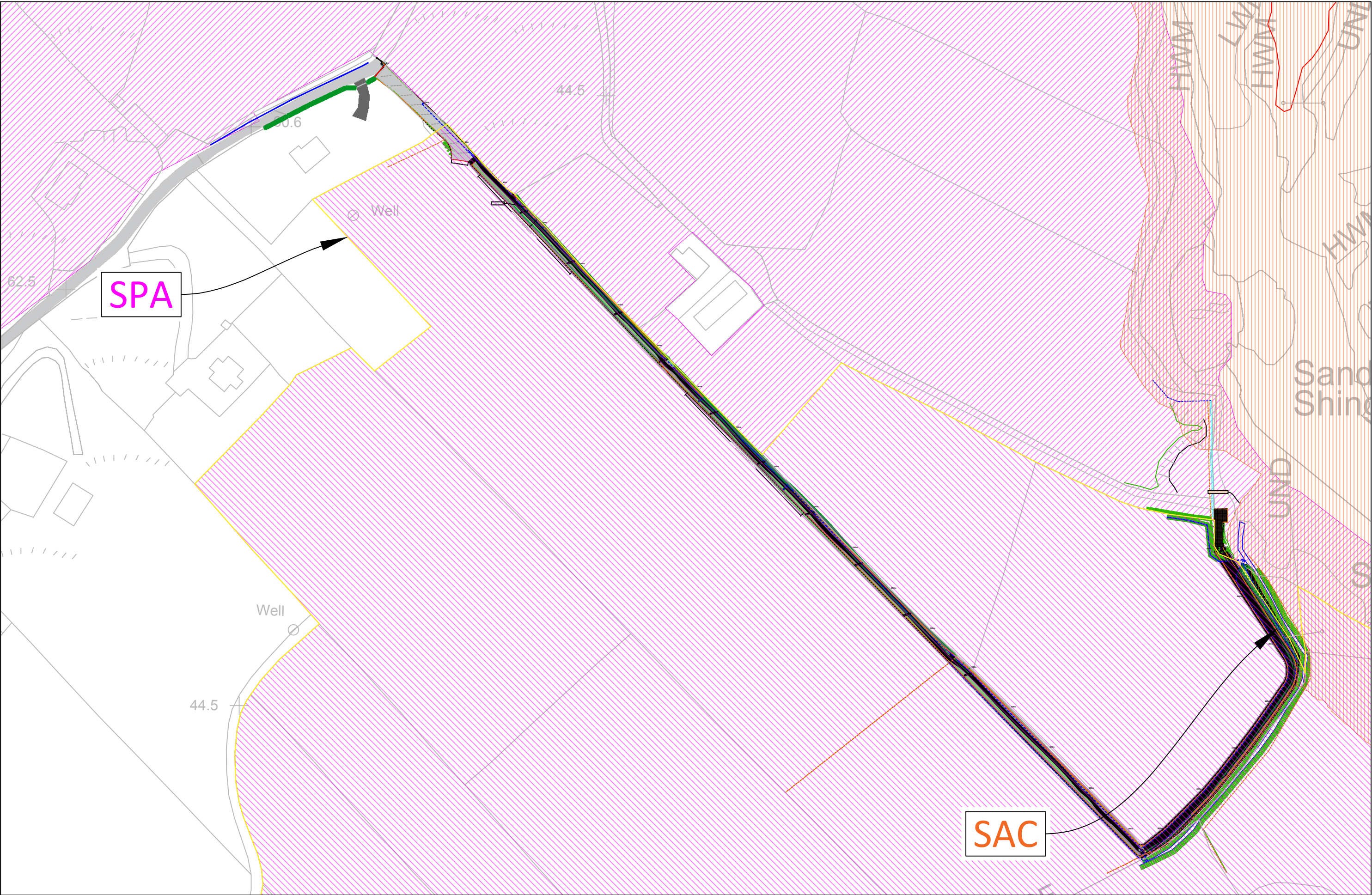

Rev	By	Date	Description

Purpose of Drawing			
<input type="checkbox"/> Information	<input type="checkbox"/> Construction	<input type="checkbox"/> Safety File	
<input checked="" type="checkbox"/> Part 8	<input type="checkbox"/> Tender	<input type="checkbox"/> Other	
Prepared: AMN	Date: Jul 2019		
Checked:	Date:		
Approved:	Date:		

Horizontal Scale:	1:1000 @ A1 1:2000 @ A3
Vertical Scale:	
File no.:	

Project:	Great Arch Access Project
Location:	Pollet, Fanad Head, Co Donegal
Drawing Title:	Site Extents - Footpath & Viewing Platform

Rev.:	
Dwg No.:	
	2018/ORIS/FA/002

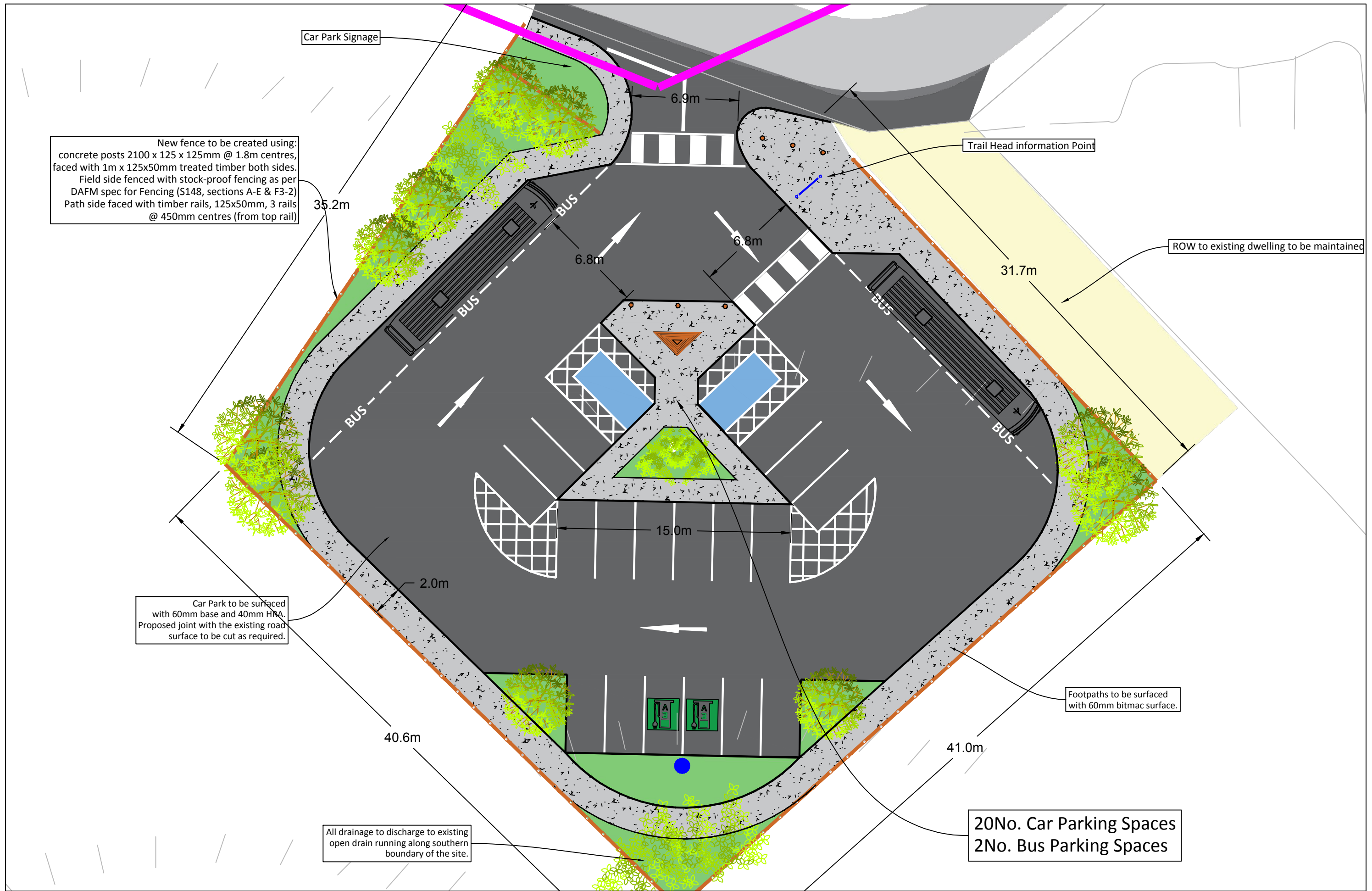

Rev	By	Date	Description

Purpose of Drawing			
<input type="checkbox"/> Information	<input type="checkbox"/> Construction	<input type="checkbox"/> Safety File	
<input checked="" type="checkbox"/> Part 8	<input type="checkbox"/> Tender	<input type="checkbox"/> Other	
Prepared: AMN	Date: Jul 2019		
Checked:	Date:		
Approved:	Date:		

Horizontal Scale:	1:100 @ A1 1:200 @ A3
Vertical Scale:	
File no.:	

Project:	Great Arch Access Project
Location:	Pollet, Fanad Head, Co Donegal
Drawing Title:	Site Extents - Car Park

Rev.:	
Dwg No.:	
	2018/ORIS/FA/003

An Aise Mhor Pollaid POLLET GREAT ARCH

Signs to be in compliance with Traffic Signs Manual Chapter 4

TOURIST ATTRACTIONS

4.11.14 To be eligible for signing, an individual tourist attraction must be approved by Fáilte Ireland. In some cases it may be difficult to decide whether a particular place is a tourist attraction or a retail outlet: e.g. craft workshops, potteries, etc. Whilst recognising that additional benefit may accrue to the operator of a tourist attraction or facility through increased patronage, white-on-brown signs should only be used where there are clear benefits to the road user, e.g. for safety reasons, where locations may be hard to find or to encourage visitors to use particular routes.

4.11.15 White-on-brown signs for tourist destinations should supplement rather than duplicate information already provided on other direction signs erected for the guidance of all road users.

4.11.16 Continuity of signing must be provided from the first sign through to the destination.

4.11.17 Where a suitable standard symbol from the range in Tables 4.11.1 and 4.11.2 is available, this should be used. If there is no suitable symbol, the sign may have text without a symbol. Only one attraction or activity type symbol shall be used for each location. Where a number of attractions or activities are available at one location, the operator of the site will have to decide which is the main feature and then the most appropriate symbol will be used.

4.11.18 Any symbol which has a directional element in its design (e.g. walking trail or water sports activities) must point to face the same general direction (horizontally left or right) as any arrow or chevron on the sign.

Tourist Direction Signs

4.11.19 At junctions white on brown Tourist Direction signs, should be provided. At junctions on major roads and for the first sign to the destination, the sign should include the name of the attraction (see Figure 4.11.1). However, at subsequent junctions, the sign should show the symbol only (Sign T 100), unless it is necessary to distinguish between two similar destinations. Distance to the attraction may also be shown. Tourist Direction signs should be mounted below the other direction signs for that arm of the junction but with ample clearance.

4.11.20 On Tourist Direction signs with text, the symbol shall be positioned at the opposite end of the sign to the chevron. The signs shall be designed in accordance with the design rules set out in Chapter 2.



Figure 4.11.1:
Tourist Direction Signs



Sign T 100:
Tourist Direction Sign

Required Variant:	The symbol shall be one of those from Tables 4.11.1 to 4.11.3.
Permitted Variants:	1. Distance may be omitted. 2. Where shown, distance shall be in whole kilometres with no decimal point.



Rev	By	Date	Description

Purpose of Drawing			
<input type="checkbox"/> Information	<input type="checkbox"/> Construction	<input type="checkbox"/> Safety File	<input type="checkbox"/> Other
<input checked="" type="checkbox"/> Part 8	<input type="checkbox"/> Tender	<input type="checkbox"/> Other	<input type="checkbox"/> Other
Prepared: AMN	Date: Jul 2019		
Checked:	Date:		
Approved:	Date:		

Horizontal Scale:	N.T.S.
Vertical Scale:	
File no.:	

Project:	Great Arch Access Project
Location:	Pollet, Fanad Head, Co. Donegal
Drawing Title:	Site Extents - Signage

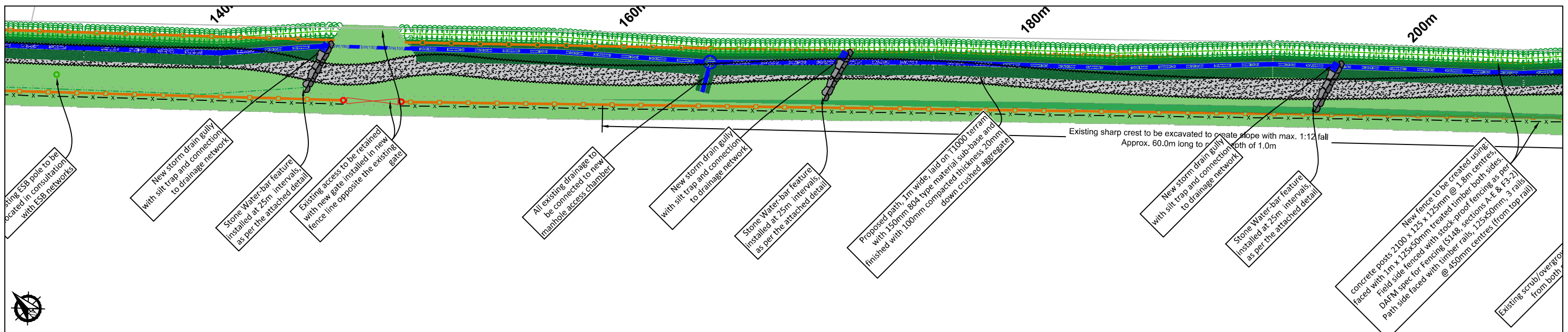
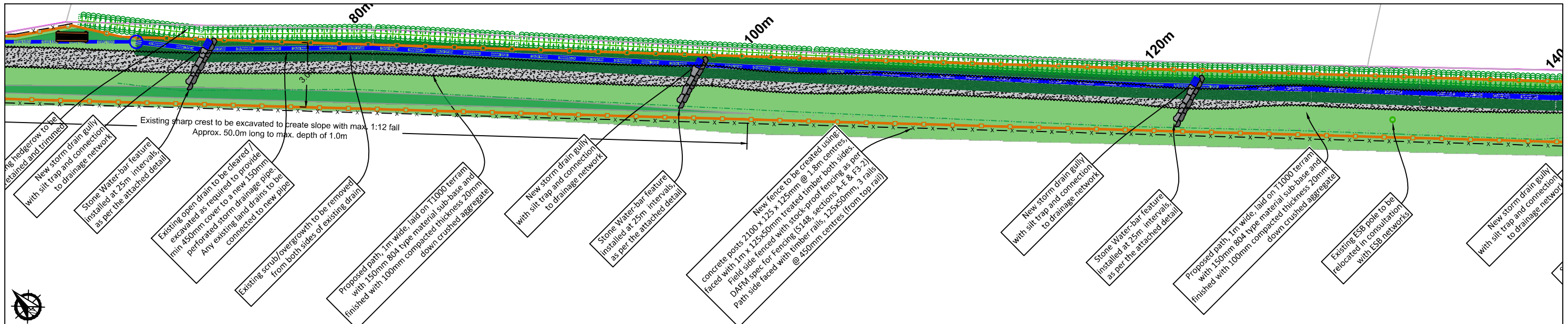
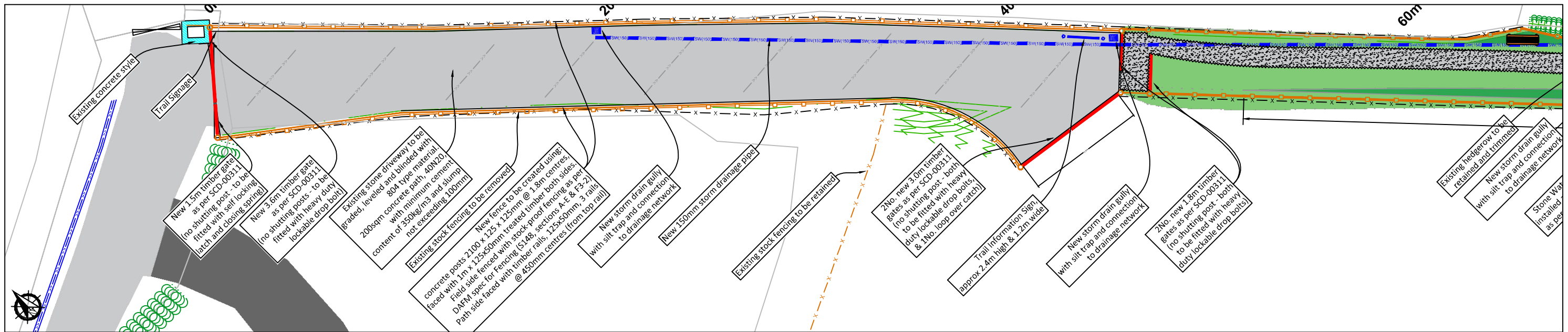

Rev	By	Date	Description

Purpose of Drawing			
<input type="checkbox"/> Information	<input type="checkbox"/> Construction	<input type="checkbox"/> Safety File	
<input checked="" type="checkbox"/> Part 8	<input type="checkbox"/> Tender	<input type="checkbox"/> Other	
Prepared: AMN	Date: Jul 2019		
Checked:	Date:		
Approved:	Date:		

Horizontal Scale:	1:100 @ A1 1:200 @ A3
Vertical Scale:	
File no.:	

Project:	Great Arch Access Project	Rev.:	
Location:	Pollet, Fanad Head, Co Donegal	Dwg No.:	
Drawing Title:	Footpath - Chainage 0m - 200m	2018/ORIS/FA/005	

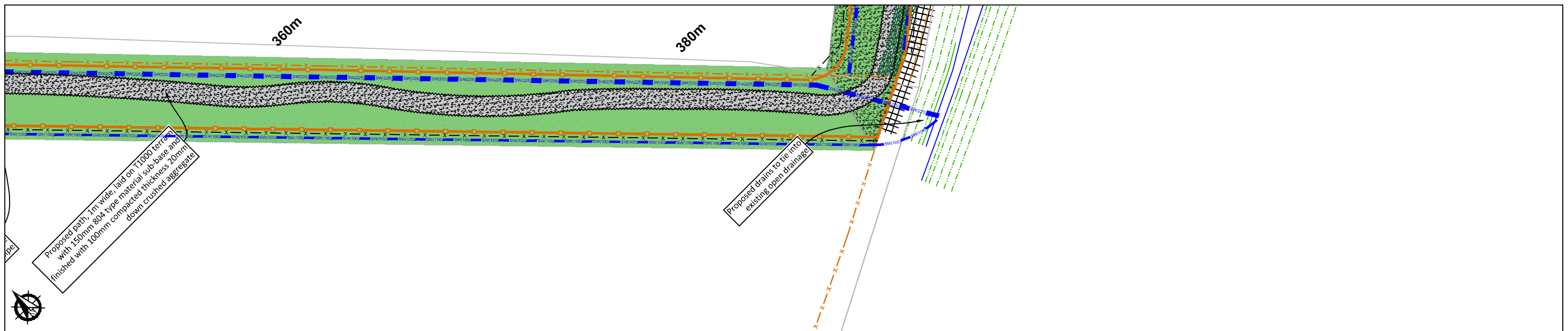
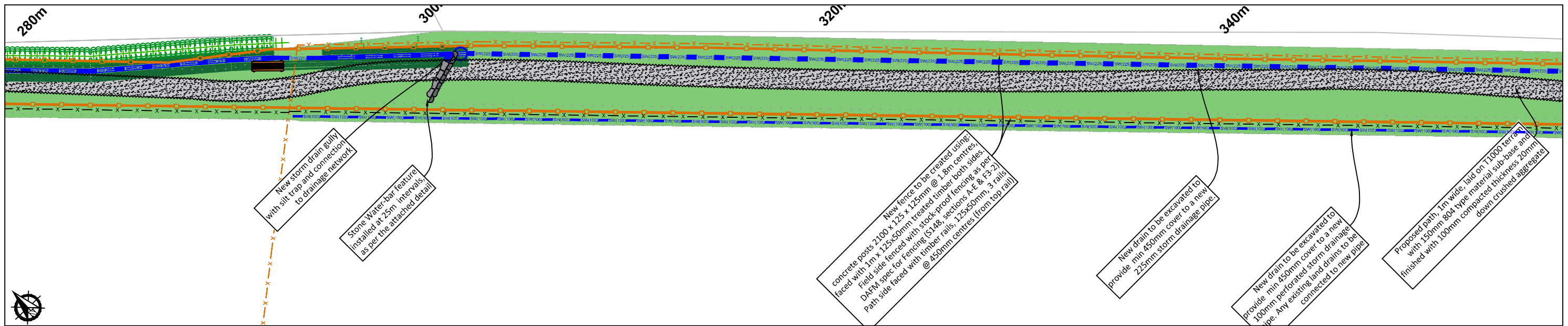
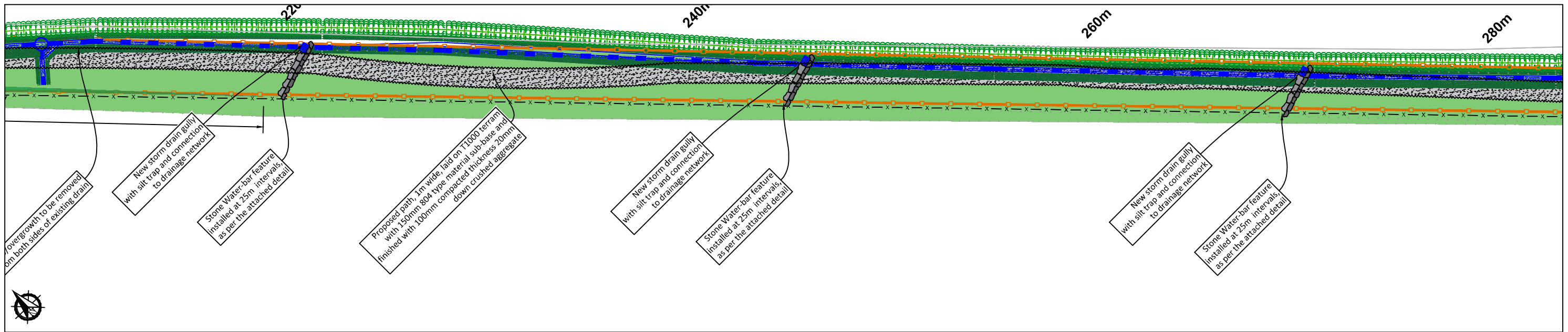

Rev	By	Date	Description

Purpose of Drawing			
<input type="checkbox"/> Information	<input type="checkbox"/> Construction	<input type="checkbox"/> Safety File	<input type="checkbox"/> Part 8
<input type="checkbox"/> Tender	<input type="checkbox"/> Other		
Prepared: AMN	Date: Jul 2019		
Checked:	Date:		
Approved:	Date:		

Horizontal Scale:	1:100 @ A1 1:200 @ A3
Vertical Scale:	
File no.:	

Project:	Great Arch Access Project
Location:	Pollet, Fanad Head, Co Donegal
Drawing Title:	Footpath - Chainage 200m - 380m

Rev.:	
Dwg No.:	
	2018/ORIS/FA/006

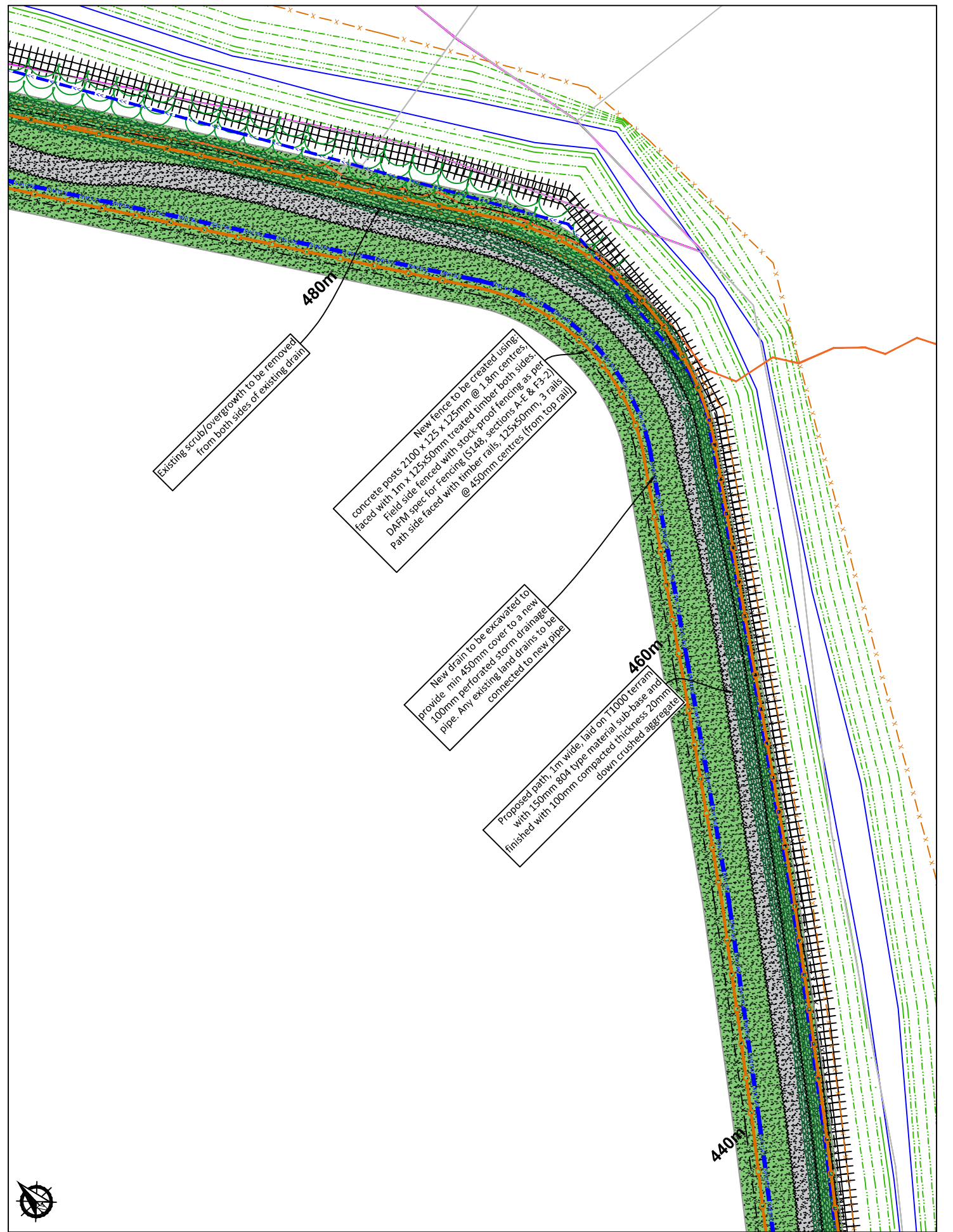
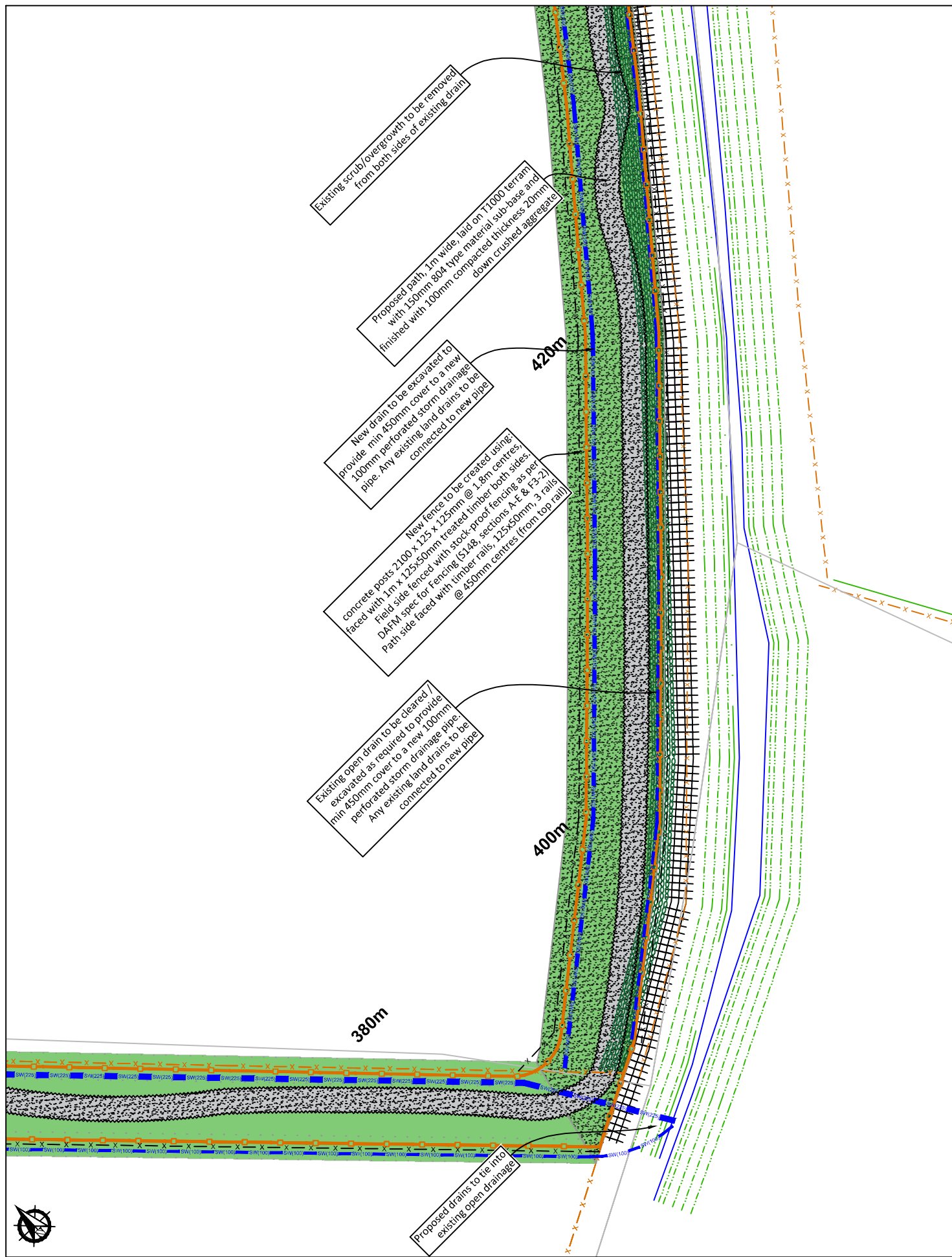

Rev	By	Date	Description

Purpose of Drawing			
<input type="checkbox"/> Information	<input type="checkbox"/> Construction	<input type="checkbox"/> Safety File	
<input checked="" type="checkbox"/> Part 8	<input type="checkbox"/> Tender	<input type="checkbox"/> Other	
Prepared:	AMN	Date:	Jul 2019
Checked:		Date:	
Approved:		Date:	

Horizontal Scale:	1:100 @ A1 1:200 @ A3
Vertical Scale:	
File no.:	

Project:	Great Arch Access Project	Rev.:	
Location:	Pollet, Fanad Head, Co Donegal	Dwg No.:	
Drawing Title:	Footpath - Chainage 380m - 480m	2018/ORIS/FA/007	

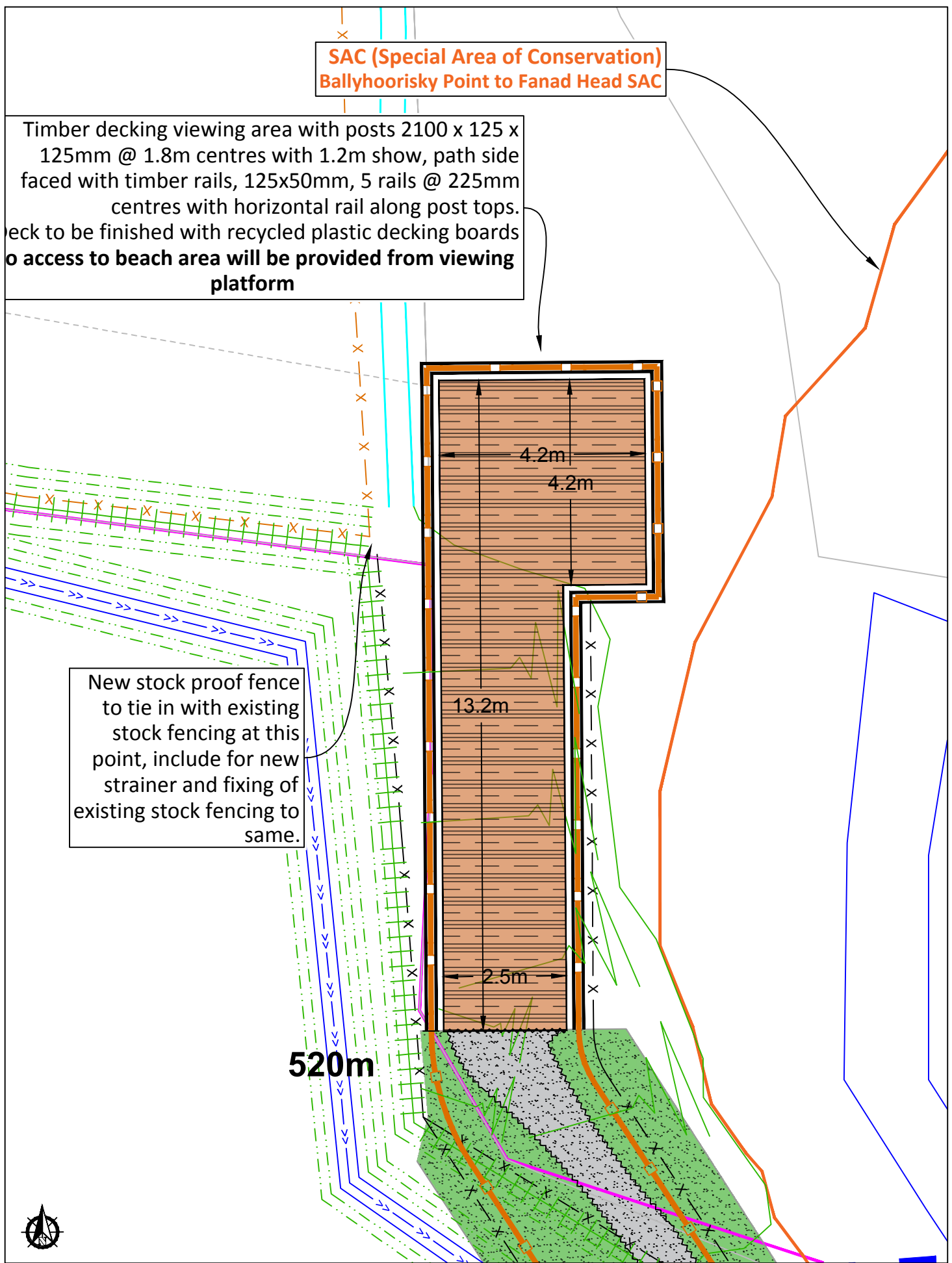
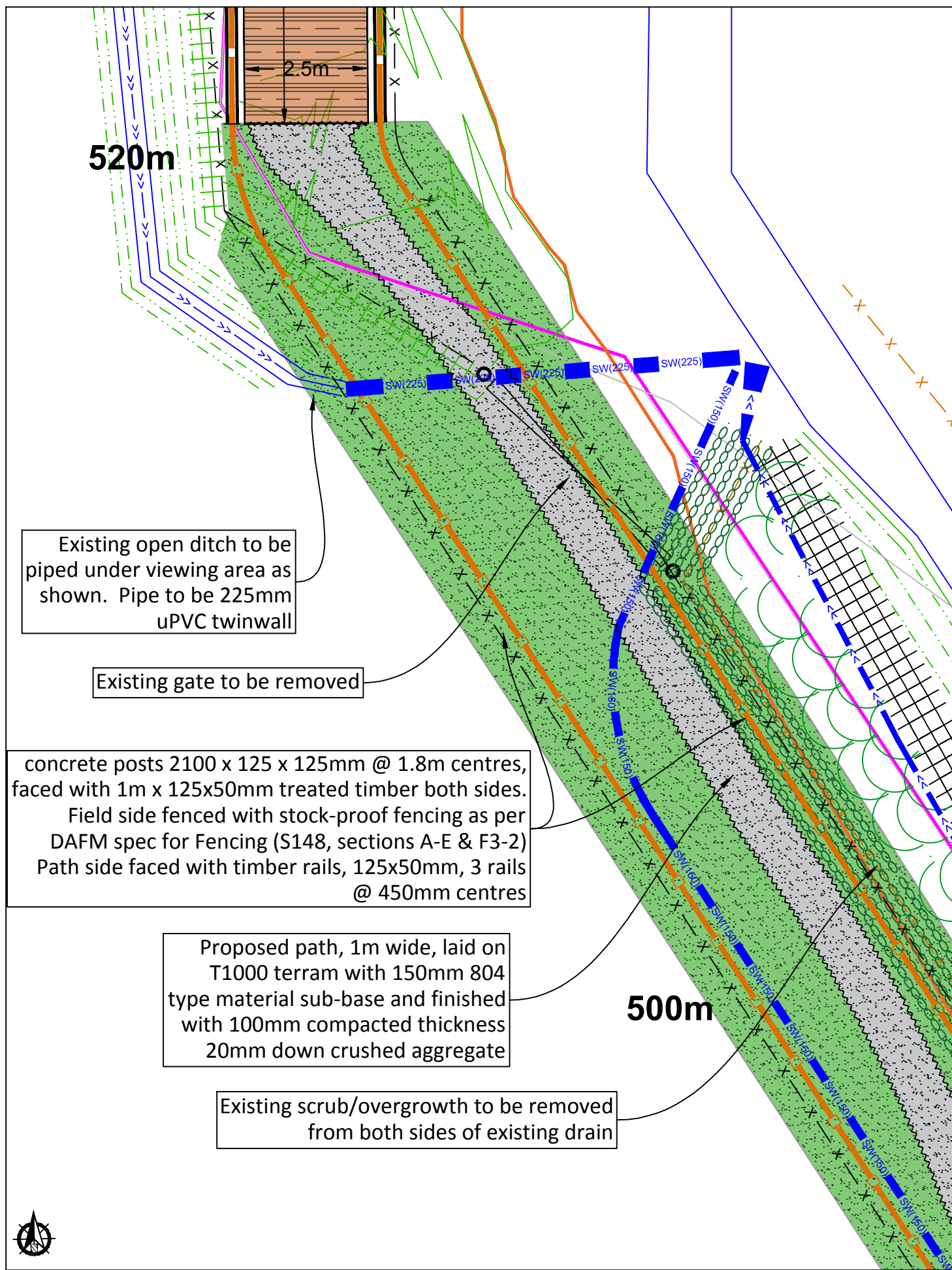

Rev	By	Date	Description

Purpose of Drawing			
<input type="checkbox"/> Information	<input type="checkbox"/> Construction	<input type="checkbox"/> Safety File	
<input checked="" type="checkbox"/> Part 8	<input type="checkbox"/> Tender	<input type="checkbox"/> Other	
Prepared: AMN	Date: Jul 2019		
Checked:	Date:		
Approved:	Date:		

Horizontal Scale:	1:100 @ A1 1:200 @ A3
Vertical Scale:	
File no.:	

Project:	Great Arch Access Project
Location:	Pollet, Fanad Head, Co Donegal
Drawing Title:	Footpath - Chainage 480m - 520m & Viewing Area

Rev.:	
Dwg No.:	
	2018/ORIS/FA/008

Typical Cross Section & Long Section through 'Excavated' Path with Water-Bar (@ Ch. 70m on sloping ground conditions)

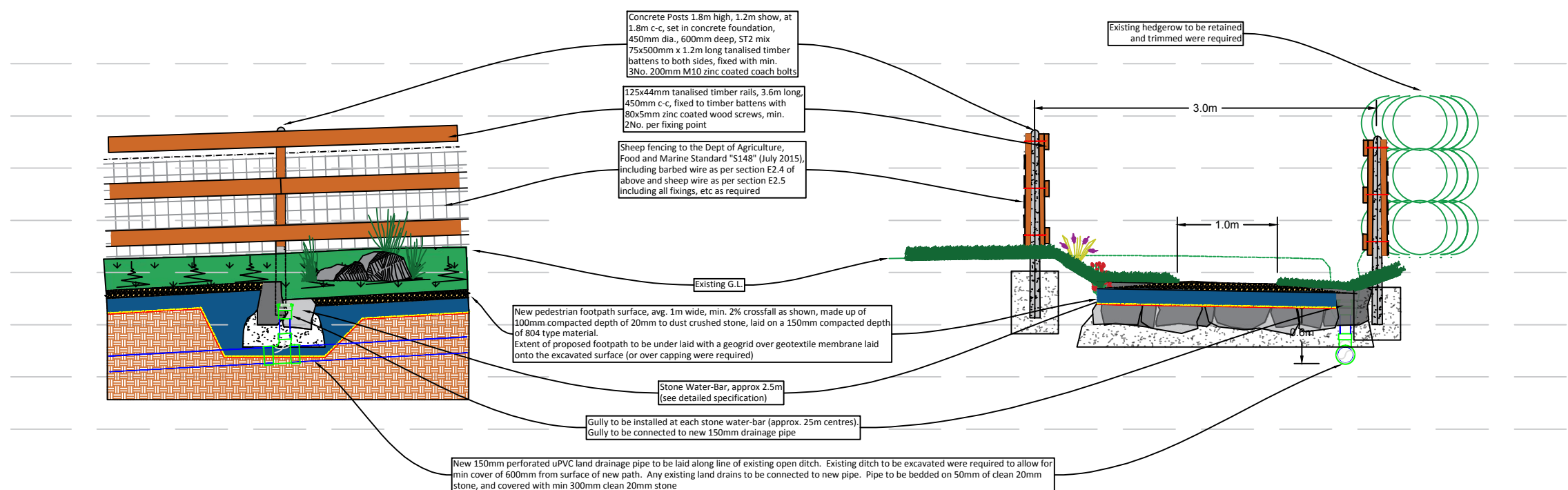

Typical Cross Section through Non-Excavated Path (@ Ch.320m on flat ground conditions)

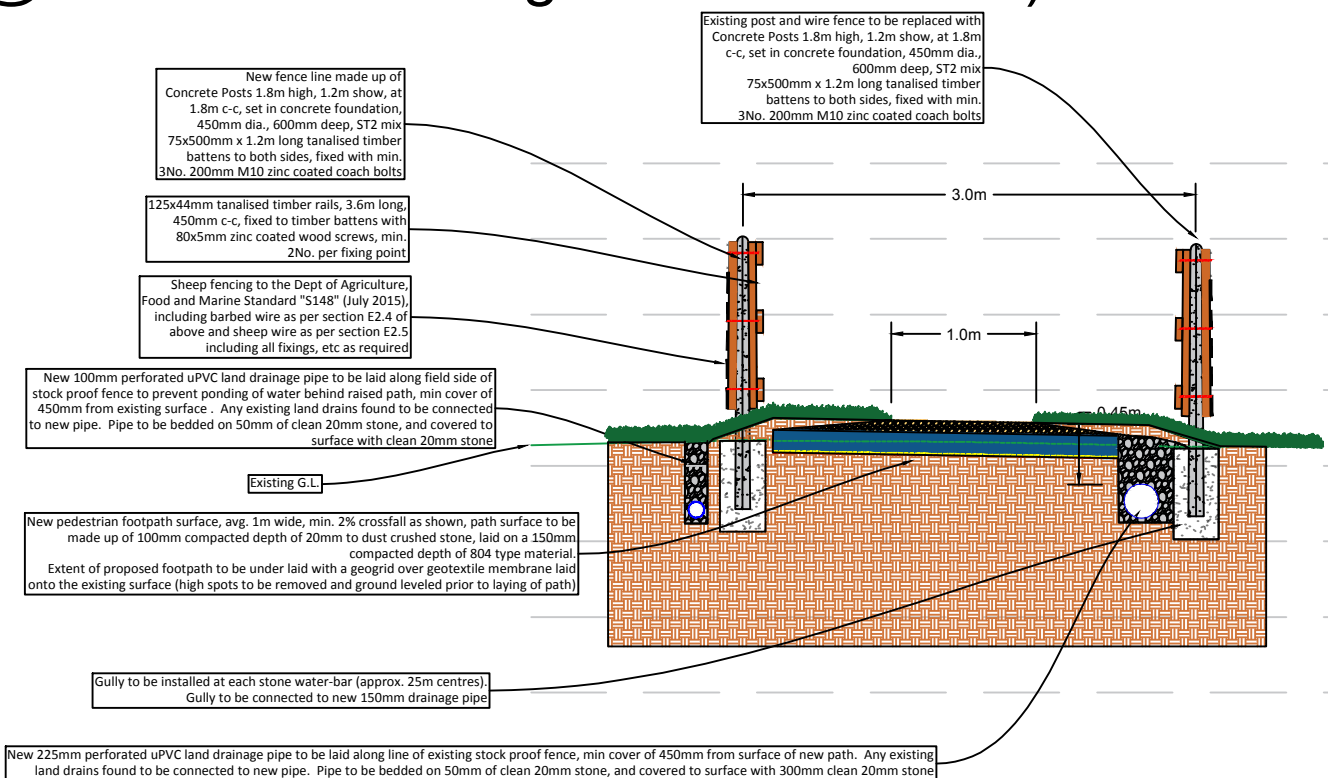

Rev	By	Date	Description

Purpose of Drawing			
<input type="checkbox"/> Information	<input type="checkbox"/> Construction	<input type="checkbox"/> Safety File	
<input checked="" type="checkbox"/> Part 8	<input type="checkbox"/> Tender	<input type="checkbox"/> Other	
Prepared: AMN	Date: Jul 2019		
Checked:	Date:		
Approved:	Date:		

Horizontal Scale:	1:25 @ A1 1:50 @ A3
Vertical Scale:	
File no.:	

Project:	Great Arch Access Project
Location:	Pollet, Fanad Head, Co Donegal
Drawing Title:	Footpath - Typical Cross Sections

Rev.:	
Dwg No.:	
	2018/ORIS/FA/009